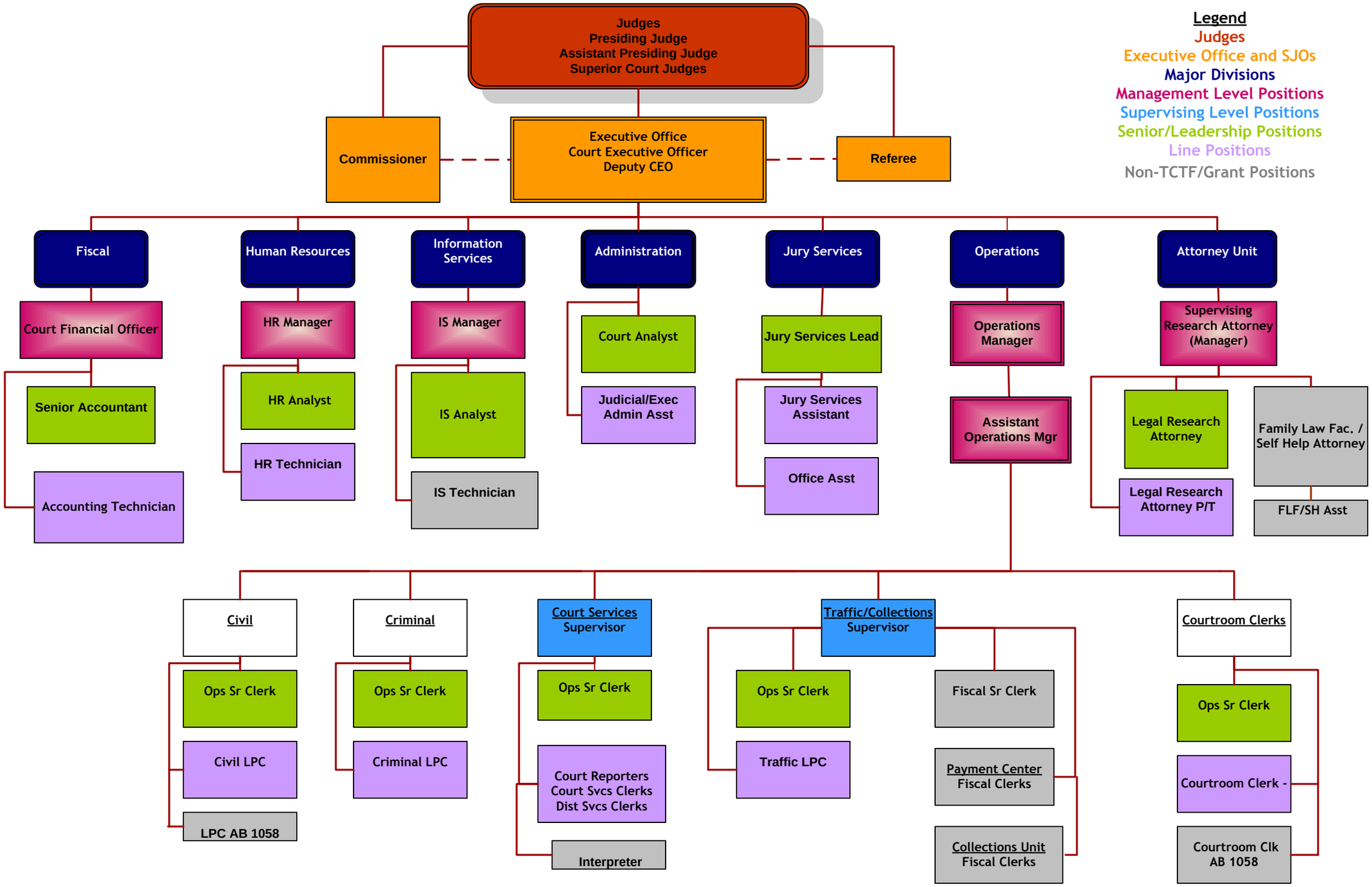Yolo Superior Court
January 2015